Governance Frameworks for Automated Enterprise Decision Systems

(Author Details)
Sumanth Reddy Anumula
Independent Researcher, USA

Abstract
In this article, the issue of governance is discussed because of the growing use of automated decision systems by enterprises when regulating and high-impact environments are involved. The conventional governance tends to lay emphasis on the outside compliance, although this strategy does not embed accountability and oversight into the system design. To close this gap, the article suggests a governance framework of automated decision systems within the enterprise, which focuses on internal controls, policy enforcement and audit preparedness, and operational oversight. The framework supports the inclusion of governance in the decision processes and introduces various mechanisms, including risk leveling, approval gateways, and evidence-generation in order to have transparent and responsible activities. Enterprises can use these controls in making the system design to ensure that they can effectively control the automated decision-making processes without losing the agility to grow. The article examines governance frameworks that can be applied to both early-stage and scaling platforms, which provide a realistic strategy of organisations that wish to scale automated decision systems in a safe manner. Finally, the framework presented also provides an excellent holistic solution to governance that not only increases the transparency and accountability of the system, but it also does not interfere with flexibility in operations. The study will serve the purpose of responsible automation by breaking down actionable details to develop governance into systems of enterprise decision-making.

Keywords: enterprise governance, automated decision systems, accountability frameworks, compliance architecture, system oversight.

DOI: 10.21590/ijhit.04.01-3.11

1. Introduction

The rapid arrival of automated decision systems (ADS) to industries has been transforming the way businesses operate as organizations are now able to process huge amounts of data and make real time decisions as fast as they have never been before with precision never seen before [1]. Automated systems have become a part of decision-making processes in terms of financial services, healthcare, supply chain management, and customer service to improve their efficiency and reduce human

error as well as agile operations. Nevertheless, these systems are creating challenges to governance that far surpass the conventional concerns of algorithmic accuracy and performance as they become more ubiquitous. Specifically, automated decision systems in regulated and high impact settings should be able to operate within the confines of legal, ethical, and societal frameworks, which necessitate appropriate system of governance that will provide accountability, transparency, and compliance [2].

Automated decision systems governance entails development of procedures, controls, and checks and balances to make sure that the systems are in accordance with the organizational values, regulatory mandates and expectations of the society. Although the issues of algorithmic performance, fairness, and bias have received particular attention in the academic and practical contexts, the governance issues of ADS are usually targeted at a more general range of problems, including the implementation of policies, auditing preparedness, and the possibility to monitor system processes in real-time [3]. This is a wider definition of what governance entails and it is pivotal in the management of all the risks involved when autonomous systems make some decisions that can have massive impacts on people, organizations or even industries.

Lack of a clear system of governance on automated decision systems has led to lack of clarity in how to manage important issues like accountability of system failures, compliance with regulations and operational control in an ever changing and dynamic business environment. The most common model of governance in most instances has been to perceive it as an extraneous activity that is not part of system design and development, and is generally enacted once the system is already deployed. There are a number of limitations in this traditional and siloed approach. It might result in reactive but not proactive operation of governance; it might cause inefficiency or bottlenecks within the operations of the system; and it may not provide a complete audit trail that can be scrutinized should there be failures within the system, audits, or regulatory inspections [4].

With the transition to greater and greater automation by organizations, the necessity to establish a governance framework that can interoperate with decision processes as well as offer operational control is more acute. Instead of perceiving governance as a post-factum, it should be part of the design of automated decision systems, in such a way that policies and controls are intrinsic to the processes of decision-making. In this paper, the researcher suggests a governance strategy of automated enterprise decision systems to incorporate accountability, compliance, and operational controls to the system architecture. The suggested framework allows enterprises to become responsible in automation without losing agility or flexibility.

The automated decision systems are being applied in high-stakes settings where the impact of mistakes or errors may be significant. To give an example, automated

trading systems may influence global markets in the financial industry, and automated diagnosis systems may influence patient outcomes in healthcare. In such a situation, the actions of the automated systems should be open-minded, verifiable, and oriented on organizational policies and regulatory provisions. In the same vein, organizations need to make sure that such systems are responsible of what they do, and in cases where such decisions have serious legal, ethical or financial ramifications [5].

The fast innovativeness that has characterized the field of AI and machine learning has exceeded the adequate governance mechanisms that may control such complicated systems. Although the regulatory authorities, including the European Union General Data Protection Regulation (GDPR) and the Fair Lending Act of the United States, have added certain protocols, they are inadequate when it comes to the peculiarities of automated decision-making systems. In addition, as these systems gain increased autonomy and integration into decision-making, their regulation will have to change to reflect emerging risks like algorithmic transparency, data privacy, system bias, and unintended consequences [6] [7].

The governance frameworks of ADS must not be aimed at only ensuring that the system is driven by algorithmic fairness or transparency but should also make sure that the system runs within the confines of organizational and legal constraints. Indicatively, automated decision systems that are applied in the recruiting process should be devoid of biases that may undermine some groups. On the same note, the financial decision-making systems should ensure that they are made in accordance with regulations to prevent market manipulation or aid in fair lending. This is a wider view of governance in which it engages not only the act of adhering to rules, but also the act of monitoring, auditing and tweaking of the system to make sure that it is running within acceptable parameters [8].

The historic ways of governing enterprise systems have been more of assuring that the external regulations are adhered to and this is usually achieved by introducing controls once the system is designed and therefore deployed. This is not a good model to use when dealing with the complexities of automated decision systems. First, it directs governance as a separate process which is not connected to the functioning of the system. Second, it tends to be reactive in nature as it only reacts to things when they have already occurred, and not preventing them.

A major drawback with the conventional forms of governance is that they cannot offer real-time monitoring of automated decision systems. A lot of systems are autonomous and made to make decisions without necessarily involving a human being. In these situations, conventional methods of governance which usually depend on human control or regular audits prove not sufficient to maintain the constant compliance, transparency, and accountability. The necessity to create integrated, real-

time governance mechanisms is becoming more obvious as the problem of increased complexity of systems and the automation of decision-making is rising.

The other issue is that the old systems of governance are more likely to address algorithmic performance separately and ignore other more extensive functions like risk management, approval workflows and audit readiness. Organizations will be at risk of governance breakdowns that can lead to serious legal, ethical or financial consequences without a holistic governance structure that would put a stop to these problems [9].

In this study, the researcher adds to the emerging literature on the governance structures of automated decision systems by means of recommending a holistic, integrated approach to governance, with the system design directly incorporating governance. It provides a handy model to be utilized by organizations that aim at the expansion of their automated decision systems without losing transparency, accountability and compliance. The framework will help to overcome the existing operational and compliance issues, and establish a base of responsible automation that may be enhanced as the complexity and scale of automated systems increase.

The paper through this work seeks to offer practical recommendations to the businesses trying to establish good governance mechanisms in their automated decision making systems. By focusing on the role of governance in the system design, the framework assures that the organizations can implement automated systems without any danger and having a proper oversight that will match the internal policies as well as the foreign regulations.

In short, since automated decision systems are a key element of contemporary businesses, there is a growing necessity to have an efficient and unified governance. The paper gives a detailed outline of how governance can be incorporated into automated decision-making mechanisms to ensure the mechanisms are accountable, transparent and compliant yet flexible enough to allow innovation. The suggested framework provides a novel methodology of governance by making it a part and parcel of the design of the system and not an independent and in responding action.

2. Current Challenges in Governance of Automated Decision Systems

Due to the increasing use of automated decision systems (ADS) in various industries, a number of governance issues have emerged that have impeded the safe, transparent and efficient use of these systems. Although automation has major advantages, such as efficiency, scalability, and the elimination of human error, it also has a variety of risks that this should be addressed with the help of a strong system of governance. These issues are multifaceted and multidimensional as they relate to many areas of accountability, transparency, compliance, and operational control. Following are some

of the major governance issues that are currently posed by the organizations that have adopted automated decision system [10].

1. Lack of Transparency and Interpretability

The issue of transparency and interpretability, particularly in AI-based systems, is one of the most crucial problems in the management of automated decision systems. Most ADS, especially machine-learning-based ones, can be a black box in that the process of decision-making cannot be transparent and obvious all the time. This lack of transparency may destroy the trust of automated systems, especially in those regulated sectors like the healthcare industry, finance, and law enforcement, where the stakeholders need a clear explanation of how decisions are made.

The interpretability dilemma is not a technical issue only, but it is also a governance matter. In the absence of the capability to justify the reasoning behind automated decisions, the organizations will find it difficult to exhibit accountability and compliance. In any setting that deals with decisions that impact the lives of people (i.e. credit scoring or employment), the absence of transparency may lead to ethical concerns, regulatory breaches and publicity.

2. Bias and Fairness Concerns

The automated decision systems are also largely prone to biases, in most instances due to the data being used to train them. The prejudice may take many different forms such as racial prejudice, gender prejudice, or socio-economic prejudice, and it may be of severe outcomes. As an example, an AI-based recruitment system may be biased towards a specific gender or ethnic group unintentionally, given that the training data is biased in that manner.

To overcome bias in automated systems, there must be strong governance in a system to guarantee fairness and impartiality in decision making. Nevertheless, it is a complicated process to identify and reduce bias, especially in systems that changing with time, or systems that learn as new data is fed into them. Fairness should be ensured by ensuring constant surveillance, testing, and improvement of the systems, and the governance systems should be established to implement fairness standards and address the noted problem.

3. Regulatory and Compliance Risks

Since the emergence of automated decision systems, the regulatory frameworks are finding it hard to keep pace with the rapid innovation that has come with the introduction of automated decision systems. Although a few regulatory authorities have proposed rules on algorithmic transparency and data privacy and fairness (e.g.

GDPR in the EU, AI Act), in most jurisdictions, no detailed and uniform laws exist to regulate the application of ADS in any industry.

Such regulatory uncertainty exposes organizations to a risk of compliance. Organizations are likely to unintentionally contravene regulations without an established set of rules, particularly when they expand their systems. Moreover, regulatory frameworks are commonly geared towards certain areas of concern, including data privacy or fairness, and do not aim to serve the overall governance requirements of ADS. This poses a problem to organizations that should be able to provide holistic compliance in various areas, which include operational oversight, auditability, and accountability.

4. Accountability and Responsibility

However, the main issue that ADS needs to deal with through critical governance is the question of accountability in the event of system failures or errors. In a situation where automated systems make decisions, it may be challenging to hold anyone accountable in case of an eventuality. This is especially significant in the areas where the automated decision-making has potentially severe outcomes, like autonomous vehicles or medical testing. In such a situation, one wonders who has to pay damages associated with wrong or biased judgment as to whoever the software developers, the information providers, or the business are.

Systems of governance should deal with these problems by creating a clear line of responsibility and accountability should be preserved across the life cycle of the system. It will not only be necessary to have accountability built in system design but the oversight structures are also required to countercheck and intervene where there is need.

5. Auditability and Traceability

The other issue facing ADS control is that it has to have a reasonable audit trail on decision making processes. Automated systems in most instances act independently and the decisions made are not necessarily recorded in a manner that would be easy to trace their sources or justification. In the absence of distinct traceability, organizations are unable to track the performance of these systems effectively, as well as reveal their compliance with legal or ethical standards.

This non-auditability also becomes a problem in the cases when automated decisions are refuted. Indicatively, when a customer is denied credit by a computer system, he/she might want to know the reason why the action was decided. Without a clear audit trail, there is hardly a chance that organizations can provide comprehensible as well as defensible explanations.

6. Dynamic and Evolving Systems

When using automated decision systems, it is common that automatic decision systems that rely on machine learning will evolve and change as they consider more data. Although this flexibility is one of the advantages of ADS, it creates governance issues, as well. With the development of these systems, they may become more unpredictable which makes it more difficult to guarantee them to remain in maintainable parameters.

These systems are evolving and, therefore, necessitate a continuous governance, whereby there is a mechanism that is used to monitor the performance and to make sure that the systems are still running as desired. This is especially difficult in systems that are large and highly decentralized in decision making processes and real time monitoring may not be feasible to be adopted. In this way, the governance structures should be offered to be flexible and be able to grow and develop with the expansion and development of the system, which creates extra complexity.

7. Integration with Existing Governance Structures

The majority of the enterprises already possess the governance structures that can be used to handle the traditional IT systems, compliance issues, and risk management. Nonetheless, these current frameworks tend to be very inappropriate in the specific issues of automated decision systems. Implementing governance of ADS into the current systems is a multi-faceted and time consuming process that entails organizations re-assessing their approach towards accountability, compliance and operational controls.

The integration of governance controls in decision processes whilst making sure that the current processes do not face extensive interference is a big challenge. Further, since automated decision systems are becoming more intricate and interconnected, it may become more challenging to strike a balance between flexibility of the system and its governance.

3. Governance Framework for Automated Decision Systems

The increasingly high dependence on automated decision systems (ADS) within the enterprise world requires the design of a solid and well-coordinated governance system. With more organizations converting to automated decision making processes in industries where a large stake is involved and regulated, there is a pressing demand to have a governance structure that propensitizes the operational agility with legal, ethical, and societal expectations. The system governance model suggested to be implemented in ADS focuses on the inclusion of accountability, enforcement of policies, audit preparedness, and operational control in the system design. Instead of looking at governance as an outer compliance effort, this framework can incorporate

governance within the decision workflows and thus is an inherent component of the system design.

The presented governance framework can satisfy the individual needs of ADS, and at the same time, it will enable the enterprises to be flexible and scaled. This section describes the main elements of the framework, such as its most important elements, such as accountability, policy enforcement, audit readiness, operational oversight, and how these principles can be incorporated into the automated decision-making processes.

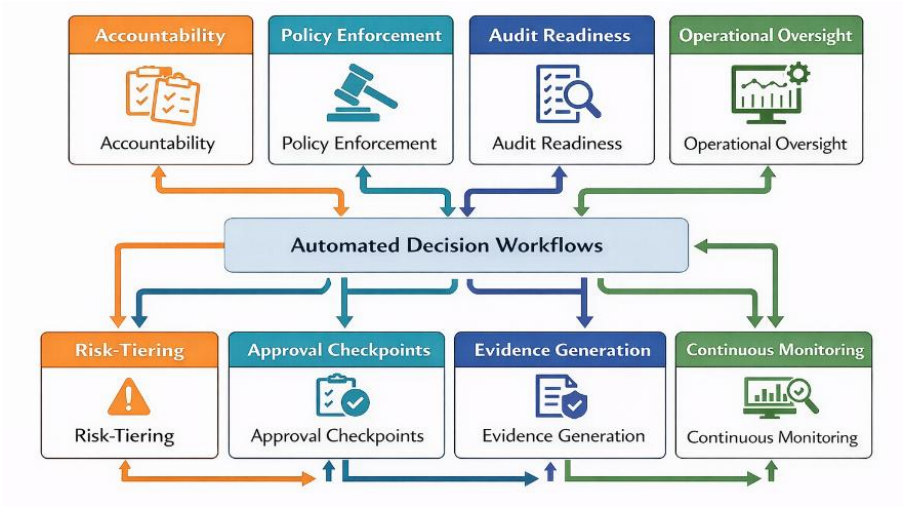

Figure 1: Overview of the Governance Framework for Automated Decision Systems

3.1 Key Principles of the Framework

This design has four main principles that need to be incorporated in the design and functioning of automated decision systems:

1. **Accountability-** Any governance structure is based on accountability. Accountability in the ADS context is the determination of responsibility of decisions made by the system. Since these systems are independent and work autonomously, the issue of the individuals responsible of the consequences of a decision is complicated. This may be especially complicated in risk-prone areas like healthcare, finance, and law enforcement where automated decision-making may have a profound impact on people and organizations.

   In its effort to be accountable, the framework suggests the establishment of traceable decision logs and decision-making hierarchies in the system design. Any decision that is made by an automated system should be logged in detail to allow the organizations to monitor and analyze the decision-making process. It should also include in-built failure detection and corrective

measures of any anomalies in decision making, hence, holding the relevant authorities accountable to the errors or miscalculations made by the system.

2. **Policy Enforcement**- Policy enforcement is the ability to make sure that the automated decision system follows the internal organizational policies as well as external authorities. Practically, policy enforcement entails incorporating rules, guidelines and controls into the system that automated decisions are always made within the confines of the said policies.
3. The framework states that the enforcement of the policy should be incorporated in the system architecture rather than being added as an extra. This is possible by having automated compliance inspections at different decision-making levels. As an illustration, the system can conduct an automated compliance check prior to a decision being made so that it does not contradict the policies and external rules used in the organization. Also, the system may employ risk-tiering to mark the decisions with higher risks as to be manually reviewed, and especially sensitive decisions will be put under a greater level of control.
4. **Audit Readiness**- ADS needs auditability as a part of its governance, especially in regulated sectors where transparency is important. To make sure that the audit is ready, the framework requires the establishment of detailed and unchanged audit trails of all automated decisions. These trails must not merely represent the result of a decision but also the inputs, process and the reasoning of the decision-making process. This enables organizations to do post-hoc analysis, explain to the stakeholders and prove to the regulatory bodies.

   An effective audit trail must include the following features:

   - **Transparency**: The stepwise procedure of the decision-making process is well documented with the specifications of data that is inputted, algorithms that are applied, and the stages of decision-making.
   - **Traceability**: Facility to backtrack the choice to the appropriate data sets, models and human supervision, making sure that choices can be re-created and comprehended.
   - **Integrity**: The audit trail ought to be impregnable and immutable such that data cannot be modified or destroyed after being entered.

   Moreover, compliance with the internal and external regulations should be evidence-based by the system which will be easier to respond to the audit, the inquiries, and the disputes.

5. **Operational Oversight**- Operation control enforces that automated decision systems are constantly monitored in terms of performance, compliance and risk management. Although automated systems are created to be self-governing, the ongoing supervision is required to detect the presence of problems like biases, failures, or unforeseen actions of the system. Efficient management also entails the ability to intervene where required so that the decision-making processes should not be lost to organizational objectives and regulatory needs.

   Real-time monitoring of the automated decision systems such as performance measures, quality of decisions, and adherence to stipulated policies are suggested by the framework. It suggests the application of dashboards and other monitoring systems that would inform the stakeholders of the current situation associated with the system. The system also provides a framework that involves using continuous training of the system, to suit the new regulations, risk factors, and changes in the business environment.

Table 1: Key Governance Principles for Automated Decision Systems

Principle	Definition	Contribution to Governance
Accountability	Clear responsibility for decisions made by ADS	Ensures traceability and responsible parties for system decisions
Policy Enforcement	Integration of compliance checks and policies into the decision-making process	Guarantees decisions align with internal policies and external laws
Audit Readiness	Creation of immutable audit trails for decisions	Facilitates transparency and post-decision analysis and audits
Operational Oversight	Continuous monitoring and real-time intervention mechanisms	Ensures system performance and alignment with organizational goals

3.2 Mechanisms for Implementing the Framework

Responsible automation is the key to the integration of governance mechanisms into automated decision workflows. The suggested structure identifies a number of mechanisms of directly incorporating governance into the decision-making procedure.

1. Risk Tiering and Approval Checkpoints

Risk tiering is also one of the best methods of risk control in automated decision-making. The framework can provide an opportunity to have high-risk decisions

undergo further scrutiny before finalizing by assigning decisions to their categories based on their point of risk to the organization, stakeholders, or society. The risk-tiering process, divides decisions into low, medium, and high-risk decisions using set criteria like financial risk, legal risk or reputational risk.

The approval checkpoints can be caused by high-risk decisions in which the human check or other compliance verification must be performed before the decisions are made. As an example, a high-risk loan approval may have to undergo a manual check by a financial officer, although, initially, it is approved by the automated system. This will make sure that sensitive decision making gets the required attention overseeing at the same time allowing low risk decision making to occur in an autonomous manner, which would not impact the efficiency of the operation.

2. Evidence Generation and Compliance Reporting

Evidence generation is another critical tool in the governance system. The systems to be automated should be made to generate evidence of adherence to organizational policies and regulatory requirements throughout the decision making process. Internal audits, external regulatory visits, and accountability can all be utilized in response to this evidence in case of a conflict or failure.

This is because the evidence generation mechanism might comprise of automated reporting of decision rationales, data sources, and system outputs that ensure that the organization can show how they have taken the step in real-time. The system can also be integrated with compliance reporting tools that will furnish the stakeholders with specific reports on the performance of the system such as ethical standards, fairness and bias mitigation strategies observed by the system.

3. Continuous System Monitoring and Feedback Loops

Any system of governance depends on its sustained performance monitoring. The framework suggests the use of feedback loops that facilitate continued assessment of the behavior and results of the system. This may include the tracking of key performance indicators (KPIs) through accuracy of decisions, speed, impartiality and conformity. Irregularities in the performance or a lack of expected results must cause warning bells to be struck.

System performance and quality of decision can be visualized using real-time dashboards and data analytics tools, which allows the stakeholders to monitor the functioning of the system in real-time. Such tools may give early warning of any possible problem, including unfair decision-making or misfunction of the systems, enabling organizations to act promptly to correct an error.

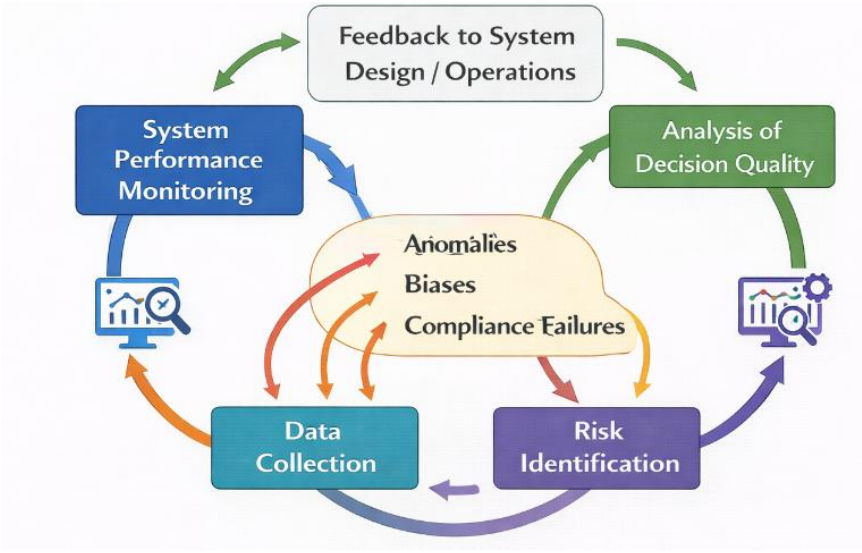

Figure 2: Continuous Monitoring and Feedback Loop in ADS Governance

4. Human-in-the-Loop (HITL) Mechanisms

In spite of the fact that automated decision systems are supposed to work independently, the framework highlights the role of a human-in-the-loop (HITL) system when making important decisions. This has a mechanism of making sure that human supervision is incorporated in the decision making process especially on high-risk decisions or ambiguous decisions. HITL interventions enable human experts to examine and intervene where needed with the system-generated decisions, so that the decisions are not inconsistent with organizational values and regulatory requirements.

The HITL mechanisms may also be applied at different levels of the decision making process, which may include the first stage of data collection, the stage of decision analysis or the stage of producing an outcome of a decision. An example of this is in the healthcare industry where an automated diagnostic tool may recommend a treatment option, but a healthcare professional has to validate the final suggestion before it can be adopted.

The automated decision system governance structure as suggested here offers a holistic strategy of how to handle the risks and challenges involved in the implementation of the automated decision system within the enterprise setting. This can be achieved by incorporating the following key principles in the design of the system, namely, accountability, policy enforcement, audit readiness, and operational oversight to make automated decision-making processes transparent, compliant and responsible.

The framework, such as the risk tiering process, approval gates, evidence creation, on-going monitoring, and human-in-the-loop interventions, have feasible solutions to the governmental predicament of ADS. As these organizations keep expanding their automated systems, this framework will provide a guiding framework on which responsible automation can be realized that ensures that the organizational goals are met and the expectations of the society are addressed.

By embracing such an integrated form of governance, organizations can also establish automated decision systems that are not only efficient and scalable, but which are also transparent in their operations, ethical and fully compliant with the relevant regulations and hence help develop trust and confidence on the decision-making process.

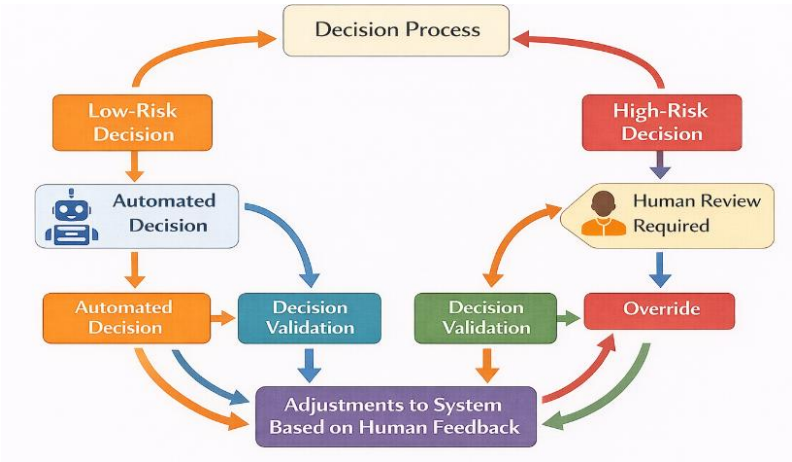

Figure 3: Human-in-the-Loop (HITL) Process in High-Risk Decisions

Table 2: Mechanisms for Implementing Governance in ADS

Mechanism	Description	Role in Governance
Risk Tiering	Classifying decisions based on their-risk level	Ensures higher-risk decisions receive additional scrutiny and oversight
Approval Checkpoints	Required manual review for high-risk decisions	Prevents errors or unethical decisions from being finalized
Evidence Generation	Creation of compliance documentation and decision rationales	Facilitates audits and provides evidence of adherence to policies
Continuous Monitoring	Real-time tracking of system performance, decision quality, and risks	Allows for early identification and correction of system anomalies

4. Industry Applications of the Governance Framework

The suggested governance model of automated decision systems (ADS) is universal and may be utilized in a vast number of industries where automation is used to facilitate decision-making. With the increased adoption of these systems by organizations in their quest to enhance the efficiency of their operations, human error reduction, and scaling the decision-making process, the importance of good governance is no longer a myth. In this section, the way the framework can be implemented in various industry scenarios, such as finance, healthcare and retail and public services, to make automation responsible, transparent, and accountable will be examined.

1. Finance

Automated decision systems have many applications in the financial services industry, including loan approval, fraud detection, algorithmic trading, and risk management. Such decisions have high financial, legal, and reputational impacts, and governance is necessary.

The governance structure also makes it accountable as it defines a clear responsibility to every decision made by the system. An example is in the case of automated loan approval, the system can utilize the risk-tiering to group loans according to financial risk with the riskiest loans leading to further manual examination by a loan officer. This reduces chances of misjudging money or discriminating on an individual basis and still keeping operations at a high level. Also, policy implementation procedures can guarantee that automated systems can adhere to regulations (like the Fair Lending Act or GDPR) so that decisions are taken according to the industry standards.

The audit preparedness in this field is especially significant, because the financial institutions are required to be audited on a regular basis. Audit trail mechanism as established in the framework has ensured that every loan decision or trade is recorded with ample details, thus is easier to prove compliance in case of an audit in the organization. Ongoing surveillance devices incorporated in the structure can help raise red flags on irregular trading behavior or anomalies in the financial market which can be addressed promptly when need be.

2. Healthcare

The healthcare industry is experiencing automated decision systems through diagnostic tools, treatment prescriptions, and patient outcome prediction systems that are transforming medical practitioners into care givers. But the stakes are so high, because mistakes or biases of these systems can result in wrong diagnoses and wrong treatment programs which can be damaging to the patients.

The governance structure is quite useful especially in the field of health care where accountability is paramount. Any decision reached by any automated diagnostic system, e.g., needs to be traceable and auditable. The system is able to produce an audit trail showing the inputs to the system (patients history), algorithms applied and the diagnosis, making it transparent. Besides, policy enforcement is used to ensure that the decisions are in line with the set medical standards and ethical considerations so that the automated systems do not come up with decisions that are antagonistic to the best practices in clinical practice.

The approval gate and the risk-level in the structure are essential in this regard. Risky decisions, including the treatment of critical patients, can be the cause of the manual inspection of medical specialists. The human-in-the-loop control systems will make sure that a human will always have a say in making any important decision that will not compromise the safety of the patients but will help utilize the potential of automation.

3. Retail and E-Commerce

Automated decision systems are implemented in the retail and e-commerce industries in the areas of inventory control, dynamic pricing, customer segmentation, and personalized marketing. Even though such decisions might not be life-or-death as in the case of healthcare, they present a high level of business and reputational risk, especially among the customers in terms of levels of trust and contentment.

The governance system has made sure that the automated systems make fair and transparent decisions that are in line with customer expectations and brand values. As an example, in dynamic pricing, the system can be coded to go by policies that ensure no price discrimination or any other unethical pricing. Audit trails are useful in ensuring that price corrections are made on line of valid reasons like demand and supply, as opposed to underlying preferences.

The monitoring features of the framework are crucial in retail to monitor consumer behavior to make sure that a personalization algorithm does not support the negative stereotypes or bias. The system may be programmed to raise a red flag over the potentially discriminating marketing plans or pricing models and a human control could be introduced into the decision making process where necessary. This ensures that the automated systems do not go against the ethical guidelines and the law, including consumer protection laws.

4. Public Services and Governance

Automated decision systems are also becoming common in the administration and provision of services to the population by the government through automated decision systems to improve welfare eligibility, evaluation of taxes, allocation of resources to

the people, and law enforcement. The consequences of such decisions are far reaching to the lives of the citizens and hence, there is a need to have governance mechanisms that are fair, transparent, and accountable.

In the case of automated systems deployed in the process of welfare eligibility, the legal and ethical standards should be adhered to in order not to discriminate against the vulnerable population. The governance structure offers policy enforcement, which means it creates legal and regulatory guidelines in the decision making process, which will guarantee adherence to the requirements of the social equity. Moreover, this is essential because of auditability to make a decision on resource distribution or benefit to the population fairly and transparently.

The structure is used in law enforcement where predictive policing algorithms are a growing trend, to make sure that decisions are both audited and accountable. Monitoring can be used to identify biases in policing models, e.g., over-policing some communities, and risk-tiering and human oversight can be used to prevent interventions that are not justified by faulty data or algorithms.

5. Manufacturing and Supply Chain Management

Automated systems are also applied in manufacturing and supply chain management to optimise the production schedules and monitor the health of equipment as well as management of inventory. Such systems assist to minimise the downtime, enhance resource use and simplify the operations. The management of such systems is however very important in ensuring that the automated decision does not cause disruption of the operations or other unfair labor practices.

The system of governance makes sure that automated systems comply with policy of operations and ethical labor standards. As an illustration within the supply chain management, the dynamic decision-making tools used to optimize inventory levels should be transparent and auditable to make sure that the decision-making process utilizes the correct data and does not discriminate any supplier. The governance system feature of audit trail enables the process of tracking the reasons behind every decision, thus it is easier to spot the inefficiency or inaccuracy in the supply chain.

Moreover, the real-time monitoring nature of the framework may be used to identify anomalies or operational inefficiencies of the system in real-time, which can be intervened by responding in a timely manner to avoid the expensive disruption.

Table 3: Industry-Specific Applications of the Governance Framework

Industry	Governance Challenges	Framework Application
Finance	Regulatory compliance, risk management, decision accountability	Risk-tiering for loan approvals, policy enforcement for compliance with financial regulations
Healthcare	Decision accuracy, patient safety, regulatory compliance	Audit trails for diagnostic systems, human-in-the-loop for treatment approvals
Retail	Fair pricing, customer personalization, transparency	Evidence generation for pricing decisions, continuous monitoring for biased marketing
Public Services	Fairness in welfare distribution, compliance with legal guidelines	Risk-tiering for welfare eligibility decisions, audit readiness for resource allocation

5. Evaluation of the Governance Framework

The system of governance that is presented in this article as an automated decision system (ADS) presents an inclusive method of handling the multifaceted issues of accountability, policy implementation, audit preparedness, and operational control. With a steadily growing involvement of the automation in the decision-making process by industries, this framework seeks to embed the principle of governance into the system design in order to promote responsible, transparent, and compliant operations. As much as the framework has a number of strengths, it is also vital to question the applicability, scalability, and possible limitations of the framework in various sectors.

Strengths of the Framework

1. **Comprehensive Coverage of Governance Aspects**- The holistic approach to governance is one of the major strong points of this framework. It provides an active and not passive governance by including accountability, compliance, auditability and oversight into the design of automated decision systems. Conventional forms of governance tend to view compliance as a secondary concern or an extracurricular activity but this form of governance implements governance as part of the systemic architecture and thus the important principles are enforced in the entire decision making process. The integration can alleviate the risks of system errors, biases, and non-compliance with regulations.

2. **Adaptability Across Industries**- The model is quite versatile, and it can be used in different sectors, such as finance and healthcare or retail and public services. It acknowledges the unique governance requirements of various sectors and provides customized mechanisms such as risk-tiering, approval gates and human-in-the-loop interventions and which can be scaled to an industry-specific requirement. The versatility of the framework permits its use in the settings with different degrees of regulation and risk, such as highly regulated industries like healthcare and more dynamic ones, such as e-commerce.
3. **Proactive Risk Management**- Another strength of the framework is the presence of risk-tiering and approval checkpoints. This process guarantees that decisions with a greater risk of error are further examined, and thus, limit the amount of mistakes or unethical decision-making. This active risk management practice is what is especially useful in high-stake industries like finance or healthcare, and the impact of these mistakes can be high in some cases. The framework also guarantees that the automated systems are flexible to changing risk factors and regulatory requirements and organizations are granted a dynamic assistance in dealing with complex and real-time risks.
4. **Audit Readiness and Transparency**- The focus on developing sound audit trails of automated decisions in the framework increases transparency and accountability. This is very important in regulated industries where decisions should be explained and checked after every period of time. The fact of creating evidence of compliance and the choice made by automated systems is necessary to make sure that the organizations can prove their compliance with legal, ethical, and organizational standards. Additionally, audit trails have the capacity to deliver insights on the system performance and decision-making trends that would help in the continuous improvement.

Limitations and Challenges

1. **Implementation Complexity**- Though the framework provides a powerful framework of governance instruments, its deployment is intricate, especially in large organizations or those that are using legacy systems. A costly resource, time, and experience may be needed to integrate the governance mechanisms of risk-tiering, approval gateways, and ongoing monitoring in the existing ADS. Specifically, the smaller organizations or those that have limited resources might find it hard to apply the framework to the full extent, which might impede its widespread use.
2. **Scalability Issues**- Governance standards may be challenged the larger the automated decision system of an organization may be. The high-scale effectiveness of the framework is determined by the ability of organizations to track and control the increasing number of automated systems. This framework should be flexible enough to support the fast growth of ADS,

particularly in such industries as e-commerce or manufacturing, where the number of automated decisions can be enormous and extremely unpredictable. Under these circumstances, real-time management and readiness to conduct audits may be tedious because they are not supported by the necessary infrastructure.

3. **Human-in-the-Loop (HITL) Mechanisms**- Although the addition of human-in-the-loop mechanisms is a significant protection measure, it also creates possible bottlenecks. High-risk decisions will need the human factor to be taken into consideration and this could reduce the efficiency benefits that ADS provide. This may become a challenge in an industry where real-time decision making and speed are very important such as in a financial trading industry or emergency response. The challenge of giving a balance between the human supervision and automation independence will be a continuous issue to organizations that adhere to this framework.
4. **Evolving Regulatory Landscape**- The model presupposes some regulatory transparency, which is not necessarily there. With the changes in the regulations of automated decision systems, particularly in the field of AI, machine learning, and data privacy, organizations will require advancing their governance practices continuously to be in compliance. The structure should then be flexible and adjustable to the changes in the regulatory requirements that can differ greatly depending on the region and industry. This will need continuous checks and possible changes on the governance mechanisms incorporated in the system.

6. Conclusion and Future Work

In this article, a governance model of automated decision systems (ADS) has been described that incorporates major concepts of accountability, policy enforcement, auditability, and operational controls into systems design. Since automation is increasingly being implemented in industries in decision-making processes, there has been need to have strong governance mechanisms to bring transparency, fairness, and adherence to legal and ethical aspects. The suggested framework is a proactive, holistic strategy of the management of the complexities of the automated system that gives the organization tools to handle the critical issues like bias, system errors, and compliance with the regulations.

The strengths of the framework are that it is flexible to work across industries, risk-tiering and human-in-the-loop mechanisms are emphasized, and the framework is concerned with audit preparedness in real-time. The framework assists the organization to scale its automated systems in a responsible manner, keeping the operational efficiency of the organization intact at the same time engaging in transparency and accountability by infusing governance controls in the decision workflows of the organization. Nevertheless, there are still challenges, especially in

implementation complexity, scalability and in the changing regulatory environment. Companies might have challenges in the full application of the framework, particularly when there are legacy systems or automated decision processes on a broad scale.

In the future, the research on this framework should be directed toward these challenges. A major area of opportunity is developing simpler tools that are more scalable and can easily be incorporated into the current systems especially in smaller organizations that have fewer resources. Moreover, since the regulatory environment surrounding ADS keeps on changing, the framework should be constantly modified to address the changes in the laws, ethics, and industry regulations. Additional investigation might also be conducted in the field of adopting new technologies, including blockchain to track audits or AI-powered monitoring tools, to increase the transparency and efficiency of the governance structure.

References

1. Government Accountability Office (GAO). (2021). *An accountability framework for federal agencies and other entities (GAO-21-519SP)*. Retrieved from https://www.gao.gov/assets/gao-21-519sp.pdf
2. Government of the United Kingdom. (2020). *Ethics, transparency, and accountability framework for automated decision-making*. Retrieved from https://www.gov.uk/government/publications/ethics-transparency-and-accountability-framework-for-automated-decision-making/ethics-transparency-and-accountability-framework-for-automated-decision-making
3. KPMG. (2021). *The shape of AI governance to come*. Retrieved from https://assets.kpmg.com/content/dam/kpmg/xx/pdf/2021/01/the-shape-of-ai-governance-to-come.pdf
4. National Institute of Standards and Technology (NIST). (2020). *IT governance of AI and autonomous systems (draft)*. Retrieved from https://www.nist.gov/system/files/documents/2021/10/04/IT%20Governance%20of%20AI%20AS%20Draft%203%20APM%208-2020.pdf
5. Ombudsman Australia. (2021). *Automated decision-making – Better practice guide*. Retrieved from https://www.ombudsman.gov.au/__data/assets/pdf_file/0025/317437/Automated-Decision-Making-Better-Practice-Guide-March-2025.pdf
6. DataSunrise. (2021). *AI governance frameworks explained*. Retrieved from https://www.datasunrise.com/knowledge-center/ai-security/ai-governance-frameworks-explained/
7. Organisation for Economic Co-operation and Development (OECD). (2021). *Governing with artificial intelligence*. Retrieved from https://www.oecd.org/en/publications/governing-with-artificial-intelligence_795de142-en.html

8. IEEE Standards Association. (2021). *IEEE 7000-2021 standard – Ethical system design*. Retrieved from https://standards.ieee.org/standard/7000-2021.html
9. UNESCO. (2021). *Recommendation on the ethics of artificial intelligence*. Retrieved from https://en.unesco.org/themes/ethics-of-science-and-technology/artificial-intelligence
10. International Organization for Standardization (ISO). (2021). *ISO/IEC TR 24028: Overview of trustworthiness in AI*. Retrieved from https://www.iso.org/standard/75422.html